Organigramm
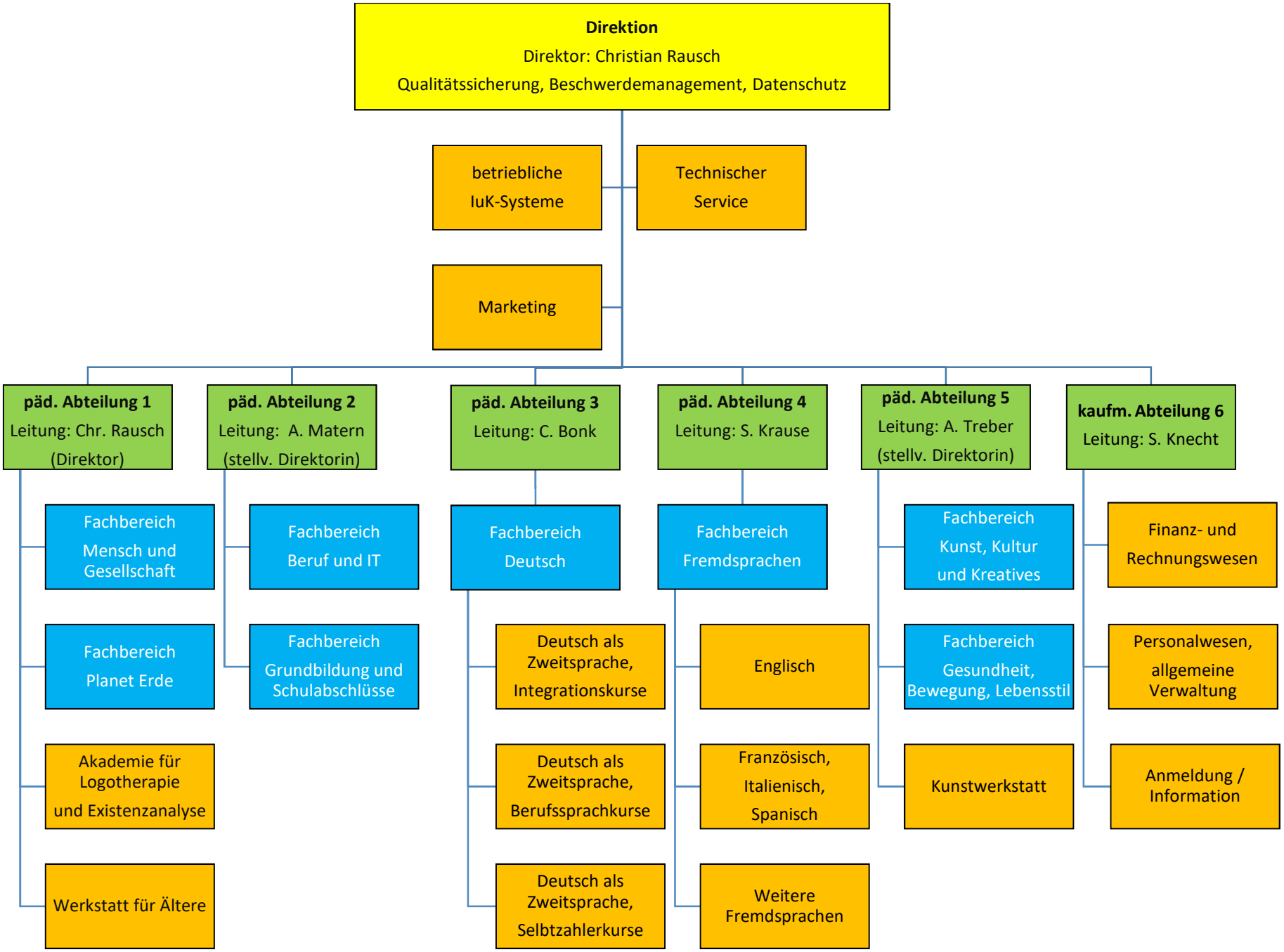
Volkshochschule Mainz